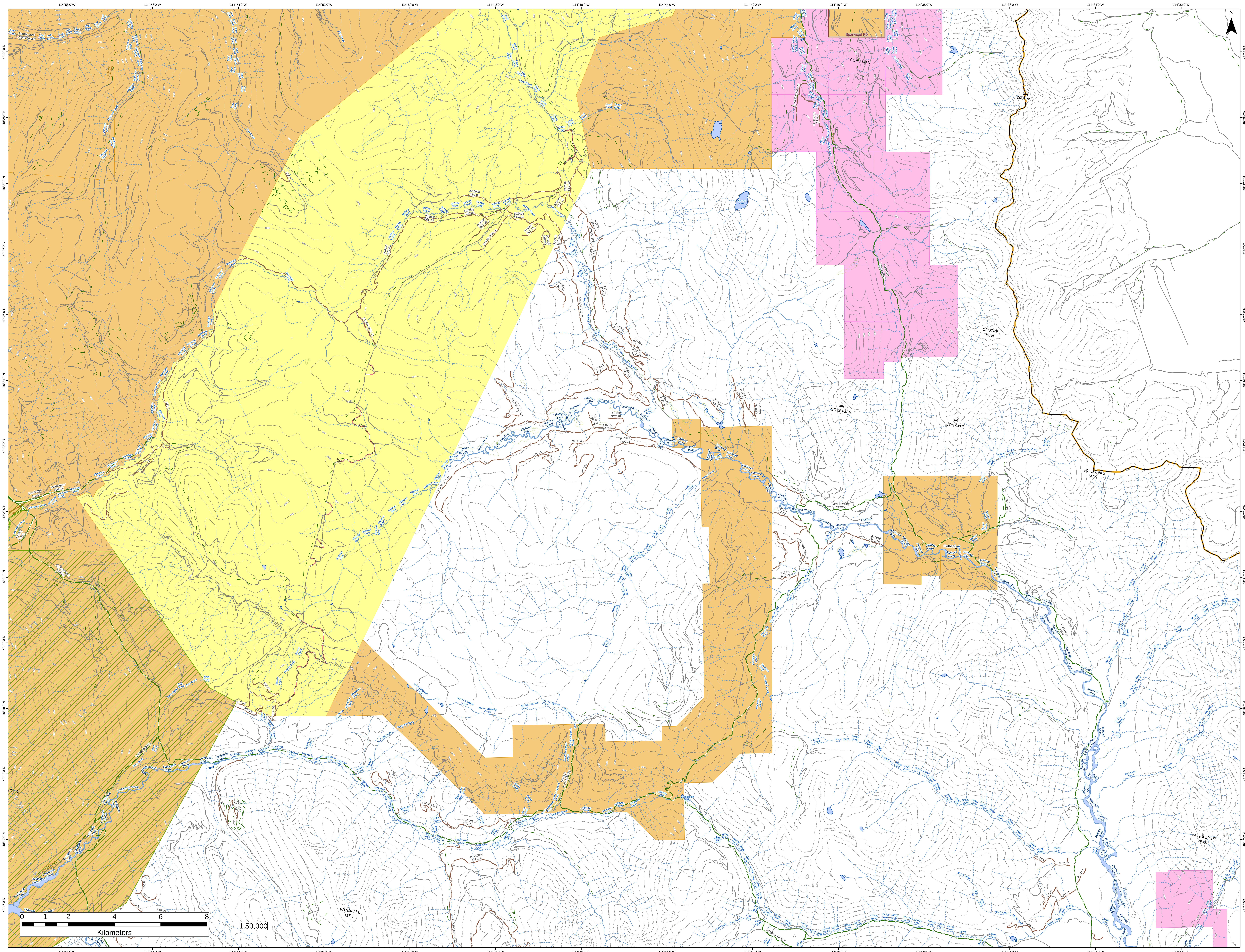

114°58'0"W
114°56'0"W
114°54'0"W
114°52'0"W
114°50'0"W
114°48'0"W
114°46'0"W
114°44'0"W
114°42'0"W
114°40'0"W
114°38'0"W
114°36'0"W
114°34'0"W
114°32'0"W
49°29'0"N
49°28'0"N
49°27'0"N
49°26'0"N
49°25'0"N
49°24'0"N
49°23'0"N
49°22'0"N
49°21'0"N
49°20'0"N
49°19'0"N
49°18'0"N
49°17'0"N
49°16'0"N
N
Sparwood FD
COAL MTN
MT DARRAH
CENTRE MTN
MT CORRIGAN
MT BORSATO
HOLLEBEKE MTN
PACKHORSE PEAK
WINDFALL MTN
MCLATCHIE CREEK
MORRISEY CREEK
LODGEPOLE CREEK
CABIN CREEK
NORTH LODGEPOLE
HOWELL CREEK
FLATHEAD PINCHER
FLATHEAD MAIN
Flathead
Flathead Valley Road
Fernie-coal Creek Road
Morrissey Road
Morrissey River Road
Trans-Canada Trail
Fernie Mtn Bike Trails
Coal Creek
Matheson Creek
Bray Creek
Morrissey Creek
Leach Creek
McEvoy Creek
Michel Creek
Corbin Creek
Barnes Lake
Flathead River
Foisey Creek
Pincher Creek
Pollock Creek
St. Eloi Brook
Packhorse Creek
Shepp Creek
Harvey Creek
Harvey Lake
Lodgepole Creek
Lodgepole Lake
North Lodgepole Creek
Rockcleft Creek
Sportsman Creek
Pioneer Creek
Bean Creek
Campsite Creek
Pylon Creek
Albode Creek
Fuel Creek
Morris Creek
Cate Creek
Wigwam River
R16098 SEC.06
R16098 SEC.10
R16097 SEC.01
R17923 SEC.09
R09001 SEC.01
R15979 SEC.13
R15979 SEC.21
R15979 SEC.05
R15979 SEC.06
R08388 SEC.06
R08388 SEC.25
FL A19040 CP 617
FL A19040 CP 214
0 1 2 4 6 8
Kilometers
1:50,000